PENTHOUSES





PH2 - GRAN SALA



PH2 - GRAN SALA



PH2 - GRAN SALA



PH2 - DORMITORIO



PH7 - GRAN SALA



PH7 - COCINA



PH7 - DORMITORIO



PH - BAÑO

CARACTERÍSTICAS DE PENTHOUSES



CARACTERÍSTICAS DE LA COCINA

PENTHOUSE

EXCLUSIVA COLECCIÓN DE ELECTRODOMÉSTICOS GAGGENAU:

- **REFRIGERADOR Y CONGELADOR HECHOS A LA MEDIDA CON PUERTAS FRANCESAS**
- **LAVAVAJILLAS HECHAS A LA MEDIDA**
- **HORNO DE PARED**
- **COCINA DE INDUCCIÓN**













CARACTERÍSTICAS DEL BAÑO

PENTHOUSE

EXCLUSIVA COLECCIÓN DE BAÑOS ARMANI:

- **DUCHA SIN MARCO**
- **BAÑERAS DE DISEÑO**







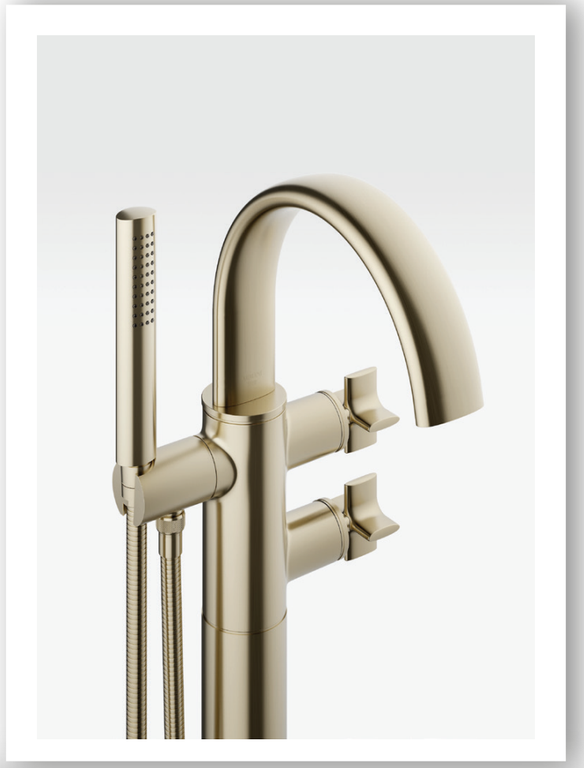









PLANOS DE PLANTA

PENTHOUSE

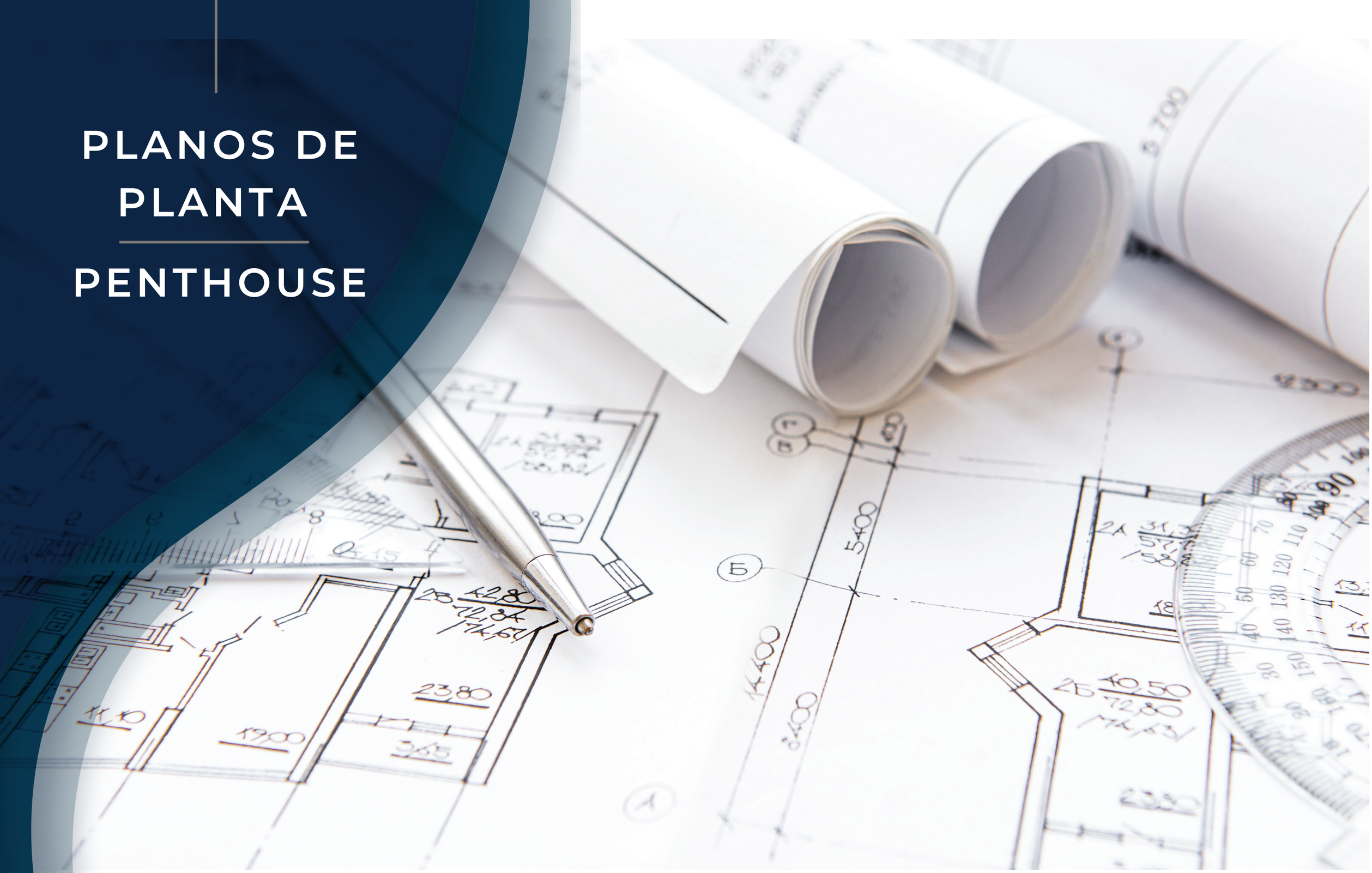

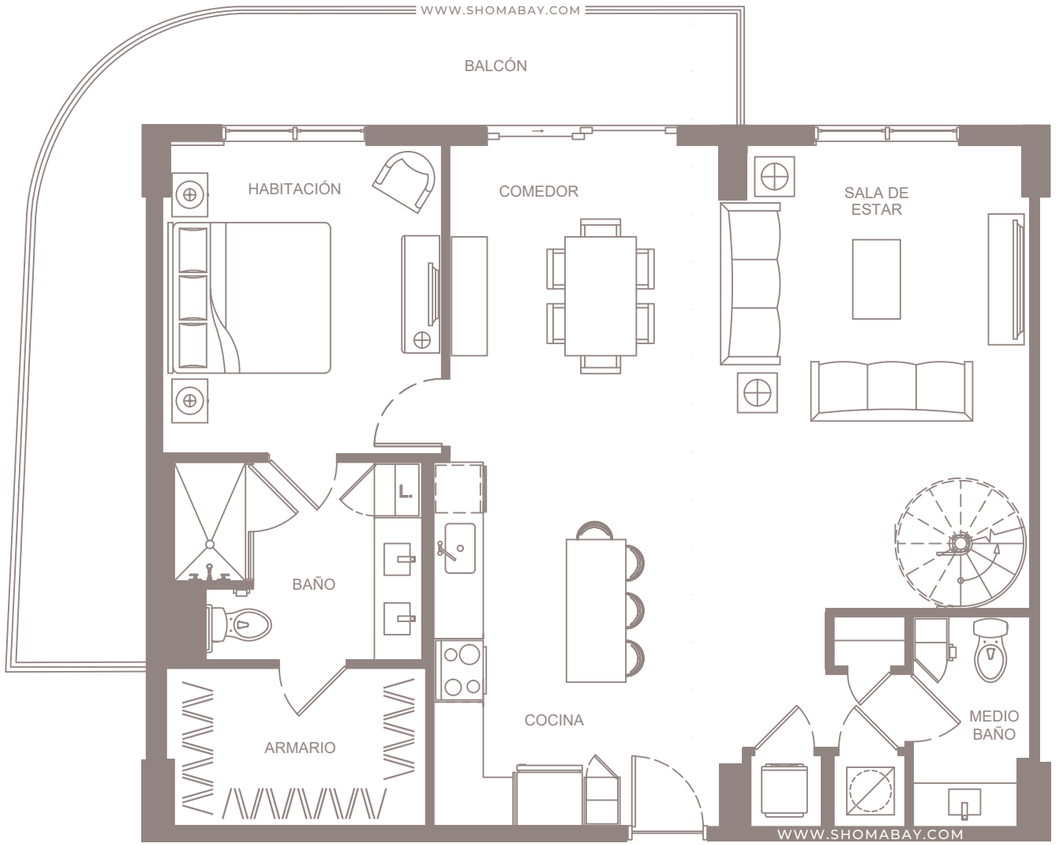

NIVEL 1

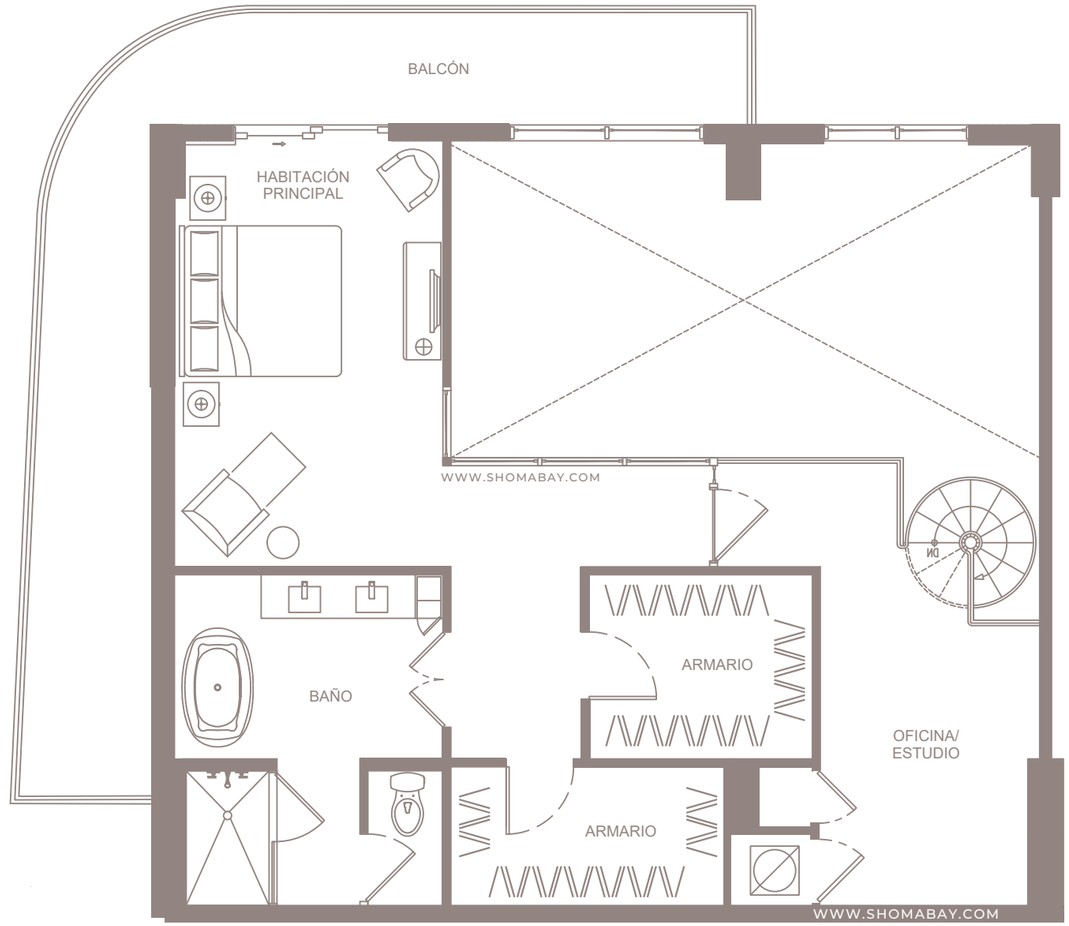

NIVEL 2



NIVEL 1



NIVEL 2

UNIDAD P1 - PENTHOUSE (2HAB / OFICINA / 2.5BAÑOS)

INTERIOR: 1,979 SQ.FT (183.9 m²)
EXTERIOR: 535 SQ.FT (49.7m²)

Any renderings and depictions are conceptual only and are for the convenience of reference. They should not be relied upon as representations, express or implied, of the final detail of the Units nor the views from any of the Units. ORAL REPRESENTATIONS CANNOT BE RELIED UPON AS CORRECTLY STATING REPRESENTATIONS OF THE DEVELOPER. FOR CORRECT REPRESENTATIONS, MAKE REFERENCE TO THIS BROCHURE AND TO THE DOCUMENTS REQUIRED BY 718.503, FLORIDA STATUTES, TO BE FURNISHED BY A DEVELOPER TO A BUYER OR LESSEE.

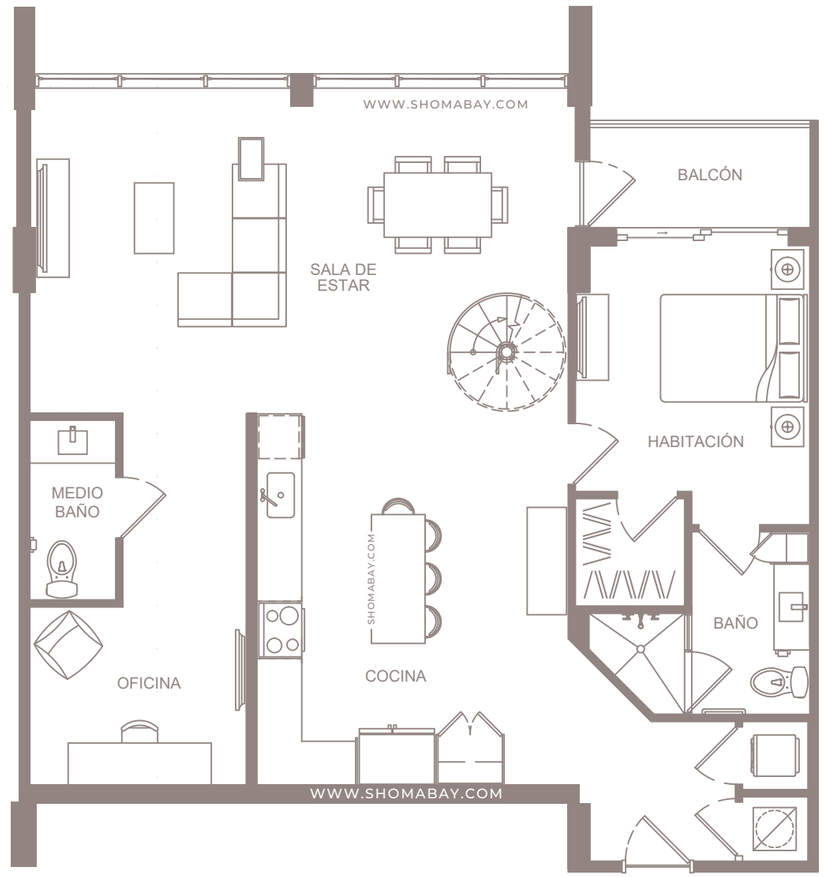

NIVEL 1

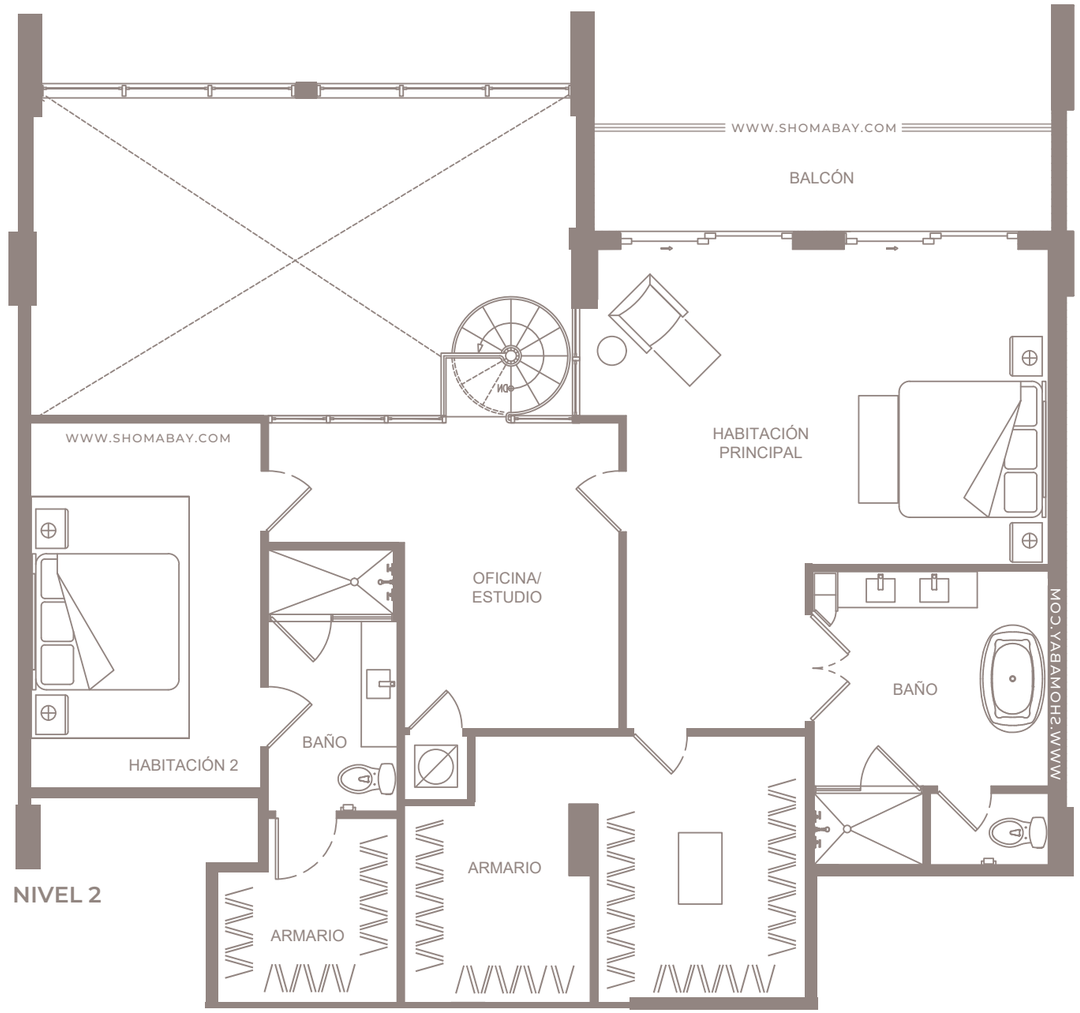

NIVEL 2



NIVEL 1

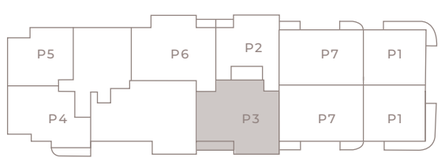

NIVEL 2

UNIDAD P3 - PENTHOUSE (3HAB / 3.5BAÑOS / 2 OFICINAS)

INTERIOR: 2,592 SQ.FT (240.8 m²)
EXTERIOR: 160 SQ.FT (14.8 m²)

Any renderings and depictions are conceptual only and are for the convenience of reference. They should not be relied upon as representations, express or implied, of the final detail of the Units nor the views from any of the Units. ORAL REPRESENTATIONS CANNOT BE RELIED UPON AS CORRECTLY STATING REPRESENTATIONS OF THE DEVELOPER. FOR CORRECT REPRESENTATIONS, MAKE REFERENCE TO THIS BROCHURE AND TO THE DOCUMENTS REQUIRED BY 718.503, FLORIDA STATUTES, TO BE FURNISHED BY A DEVELOPER TO A BUYER OR LESSEE.

N

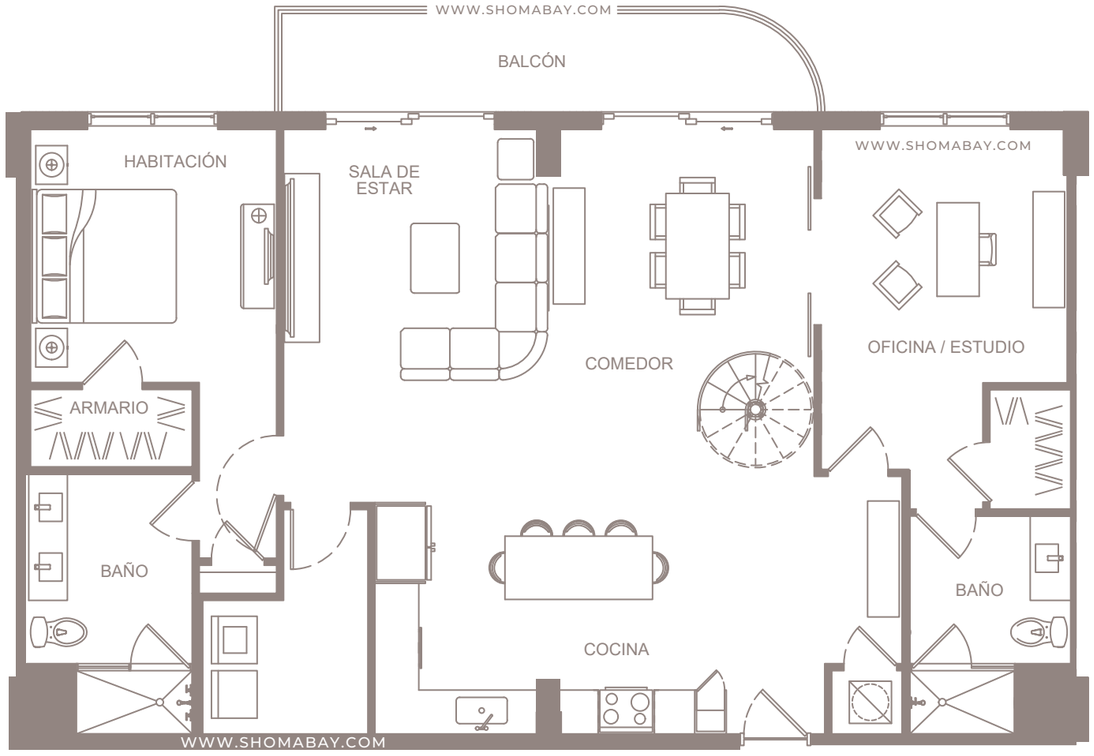

NIVEL 1

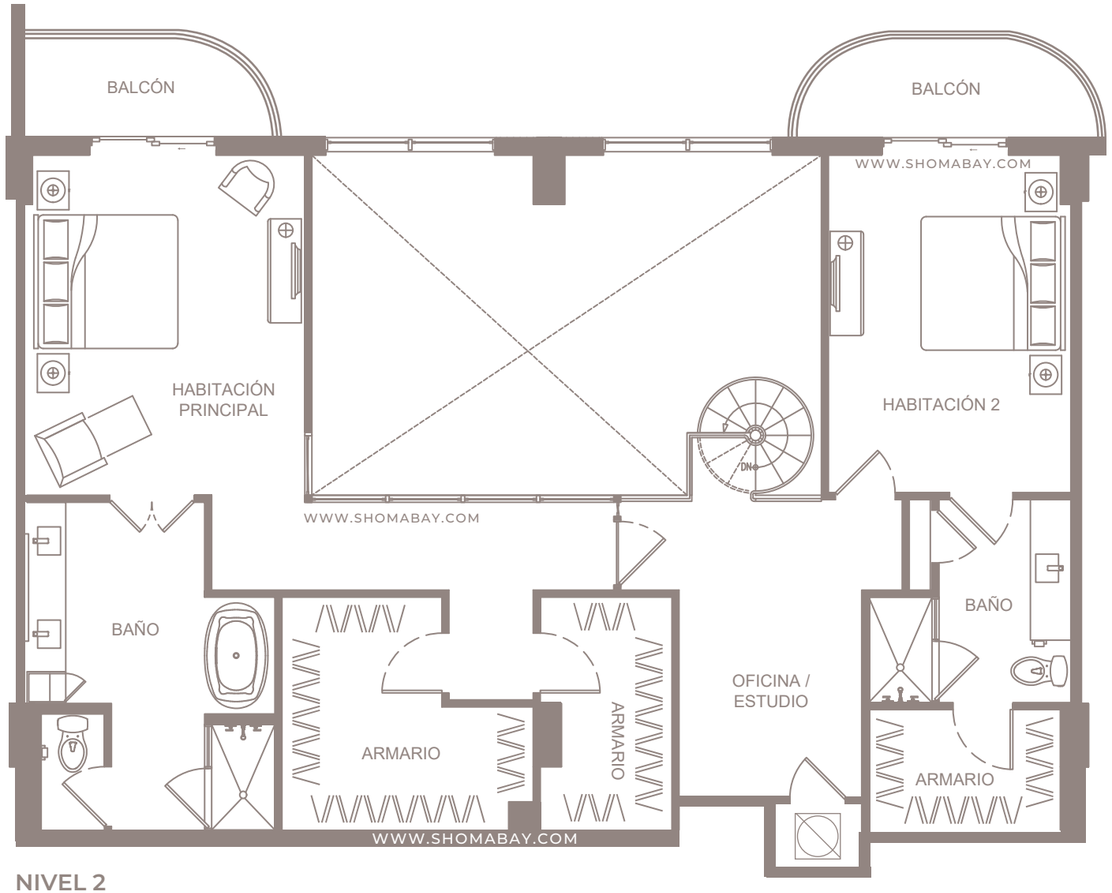

NIVEL 2



NIVEL 1



NIVEL 2

UNIDAD P7 - PENTHOUSE (3HAB / ESTUDIO / OFICINA / 4BAÑOS)

INTERIOR: 2,760 SQ.FT (256.4 m²)
EXTERIOR: 302 SQ.FT (28 m²)

SHOMA bay

Any renderings and depictions are conceptual only and are for the convenience of reference. They should not be relied upon as representations, express or implied, of the final detail of the Units nor the views from any of the Units. ORAL REPRESENTATIONS CANNOT BE RELIED UPON AS CORRECTLY STATING REPRESENTATIONS OF THE DEVELOPER. FOR CORRECT REPRESENTATIONS, MAKE REFERENCE TO THIS BROCHURE AND TO THE DOCUMENTS REQUIRED BY 718.503, FLORIDA STATUTES, TO BE FURNISHED BY A DEVELOPER TO A BUYER OR LESSEE.

SHOMA ISGWORLD®